

**Jackman (2376 Sq ft) – Front**

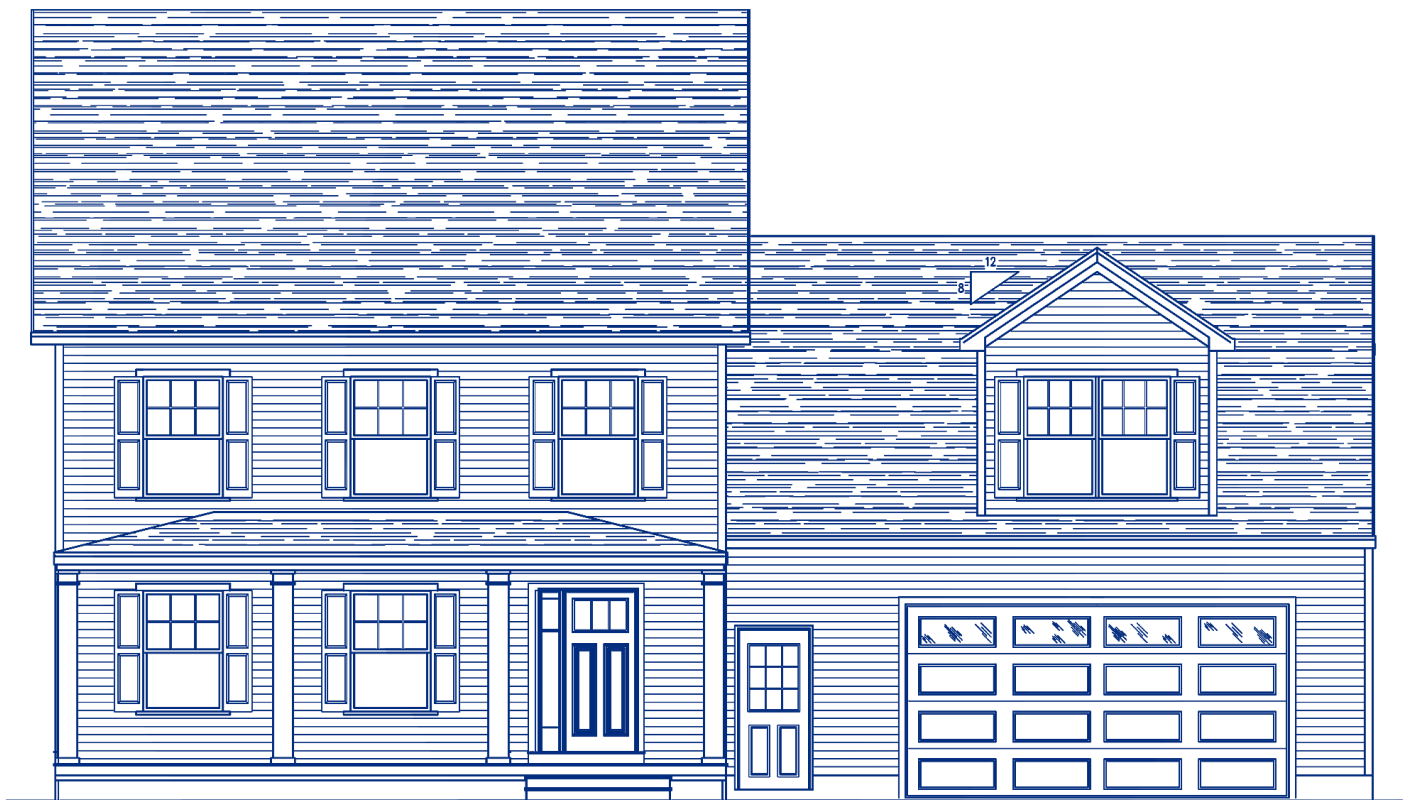

**Jackman – Rear**

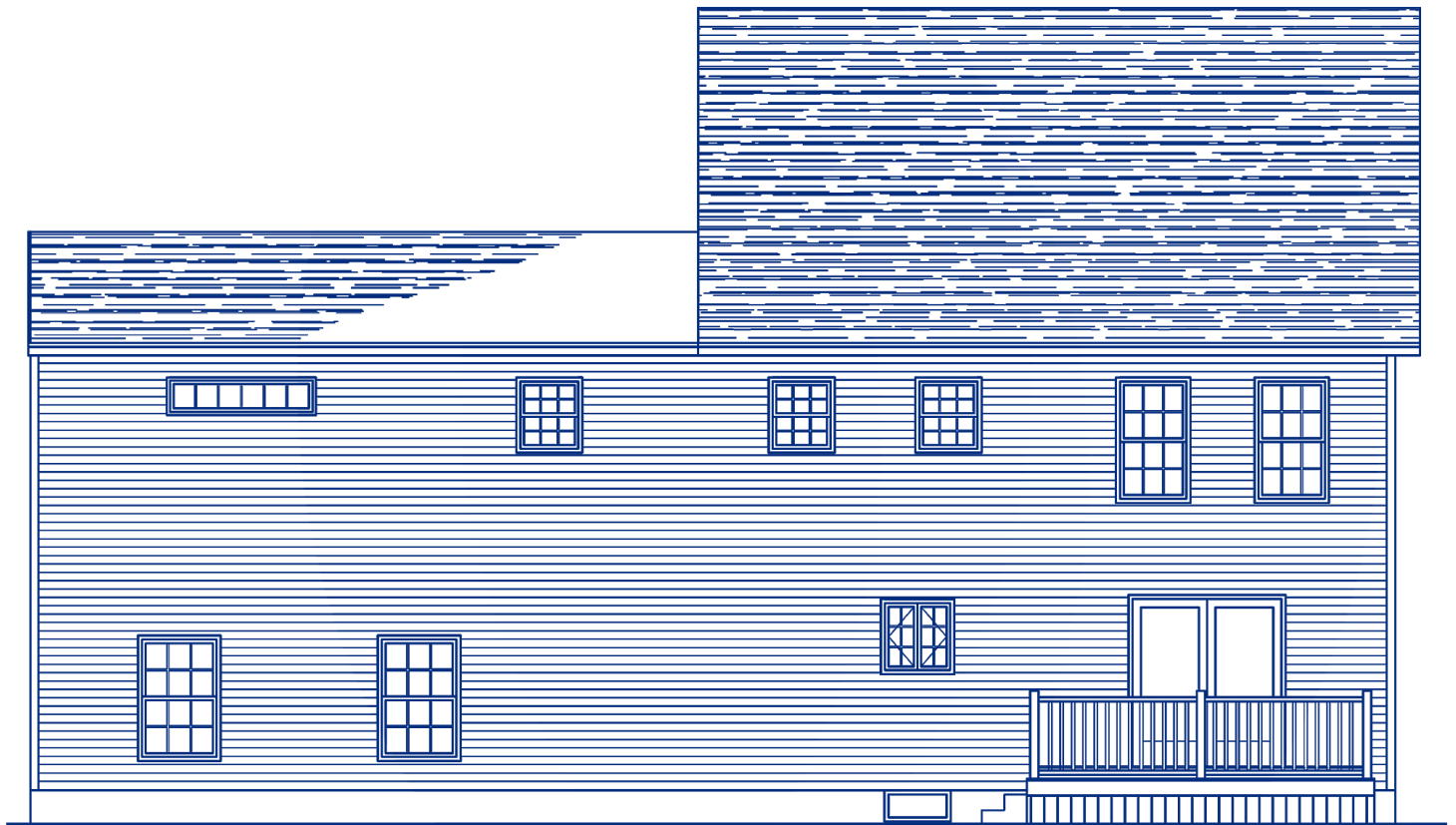

**Jackman – Left**

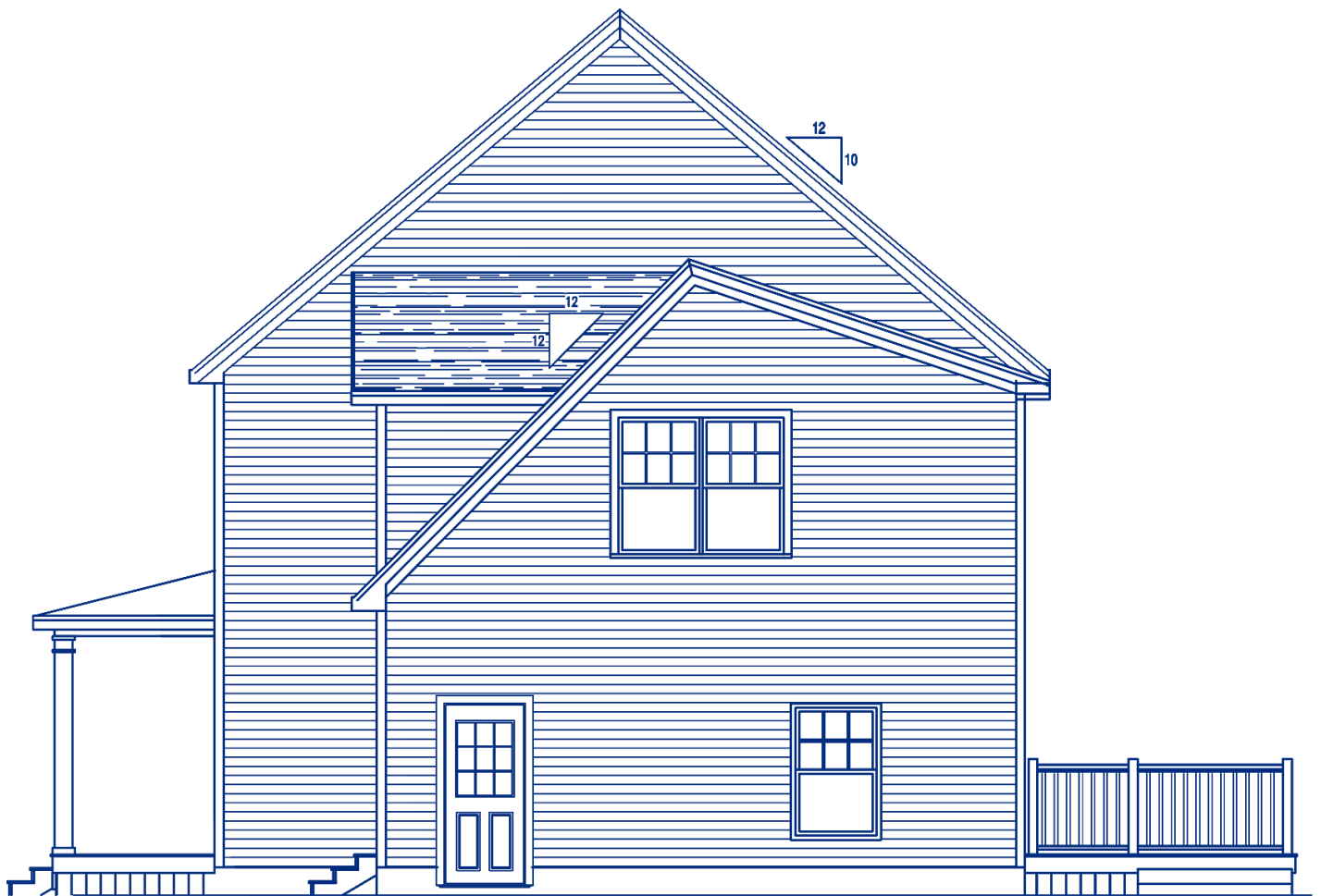

**Jackman – Right**



**Architectural Floor Plan Details:**

- Overall Dimensions:**
  - Left Side: 14'-0" (top), 7'-4" (middle), 2'-2 1/2" (bottom), 8'-3" (bottom), 15'-0" (total), 5'-6 1/2" (bottom).
  - Right Side: 7'-0" (top), 13'-0" (middle), 4'-0" (bottom), 6'-0" (bottom).
  - Top: 32'-0" (left), 26'-0" (left), 11'-8" (left), 8'-9" (left), 4'-0" (left), 7'-4" (left), 3'-2" (left), 12'-6" (left), 6'-6" (left), 6'-0" (left).
  - Bottom: 5'-4" (left), 8'-8" (left), 8'-8" (left), 28'-0" (left), 4'-0" (left), 2'-0" (left), 2'-0" (left), 11'-6" (left), 11'-6" (left).
- Rooms and Features:**
  - Kitchen:** Includes island, sink, and stove. Dimensions: 26'-0" x 11'-8".
  - Pantry:** Adjacent to kitchen. Dimensions: 4'-0" x 7'-4".
  - Dining Area:** Adjacent to kitchen. Dimensions: 14'-0" x 7'-4".
  - Living Room:** Large central area. Dimensions: 15'-0" x 13'-0".
  - 1/2 Bath:** Located near living room. Dimensions: 5'-6 1/2" x 4'-0".
  - Staircase:** Located between living room and garage. Dimensions: 10'-0" x 4'-0".
  - Garage:** Attached to the right side. Dimensions: 24'-0" x 13'-0".
  - Closet:** Located near the staircase. Dimensions: 2'-6" x 3'-1".
  - Transoms:** Several transoms are indicated above doorways and windows.
  - Engineered Beam:** Located in the living room. Dimensions: 16'-10" x 16'-10".
  - Decorative Columns:** Located on the covered porch. Dimensions: 8" decorative col.
- Notes:**
  - NOTE: 3/4" TYPE-X FIRE RATED SHEET ROCK REQUIRED ON CEILING AND ALL WALLS SEPARATING GARAGE FROM LIVING SPACE.

**Second Floor Plan Details:**

- Rooms and Dimensions:**
  - BEDROOM #4: 13'-8" x 11'-8"
  - BEDROOM #3: 13'-8" x 8'-8"
  - BEDROOM #2: 13'-4 1/2" x 11'-6"
  - MASTER BEDROOM: 12'-0" x 16'-0"
  - BATH: 10'-0" x 5'-4"
  - LAUN. (Laundry Room): 10'-0" x 6'-3"
  - BATH: 10'-0" x 7'-6"
- Closets:**
  - CLOSET: 6'-10" x 2'-4"
  - CLOSET: 6'-10" x 2'-4"
  - CLOSET: 5'-0 1/8" x 4'-0"
  - CLOSET: 9'-4" x 2'-10"
  - CLOSET: 6'-10" x 2'-6"
  - CLOSET: 6'-10" x 2'-6"
- Other Features:**
  - Staircase: Labeled "DN" (Down), 11'-6" x 5'-0"
  - Linen Closet: 3'-4" x 2'-4"
  - Knee Wall: Located in the Master Bedroom area.
  - Door Swing: Indicated by arcs and numbers (e.g., 2/8, 2/6, 2/4).
  - Windows: Various window sizes and types are noted, including DE3660, DH3236, and TR7218.

## Jackman – Cross Section

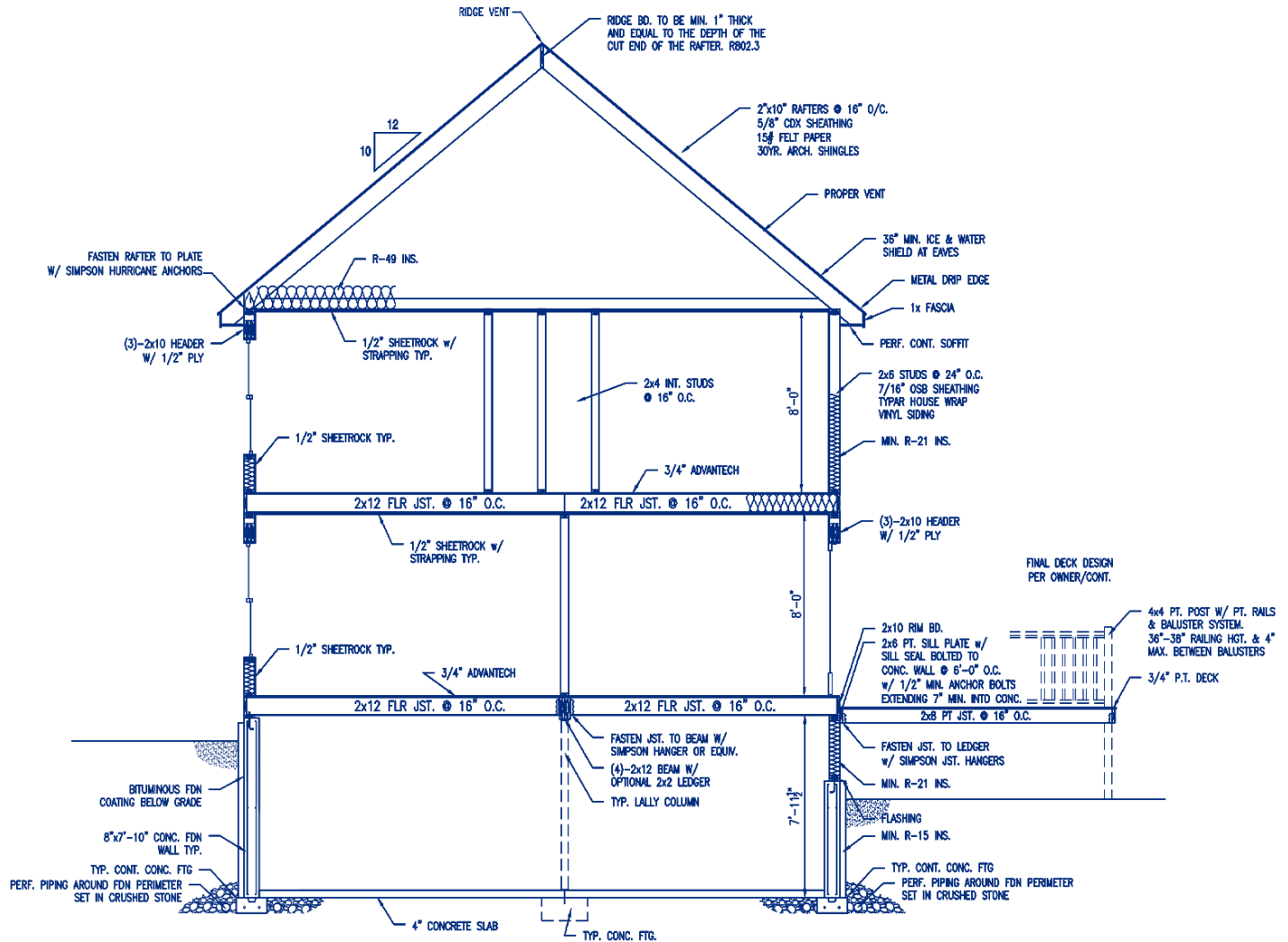

## **Kitchen – Perspective 1**





## Kitchen – Perspective 2



## **Kitchen – Perspective 3**



**Master Vanity**



**Guest Vanity**



## **Laundry**



## Kitchen Plan

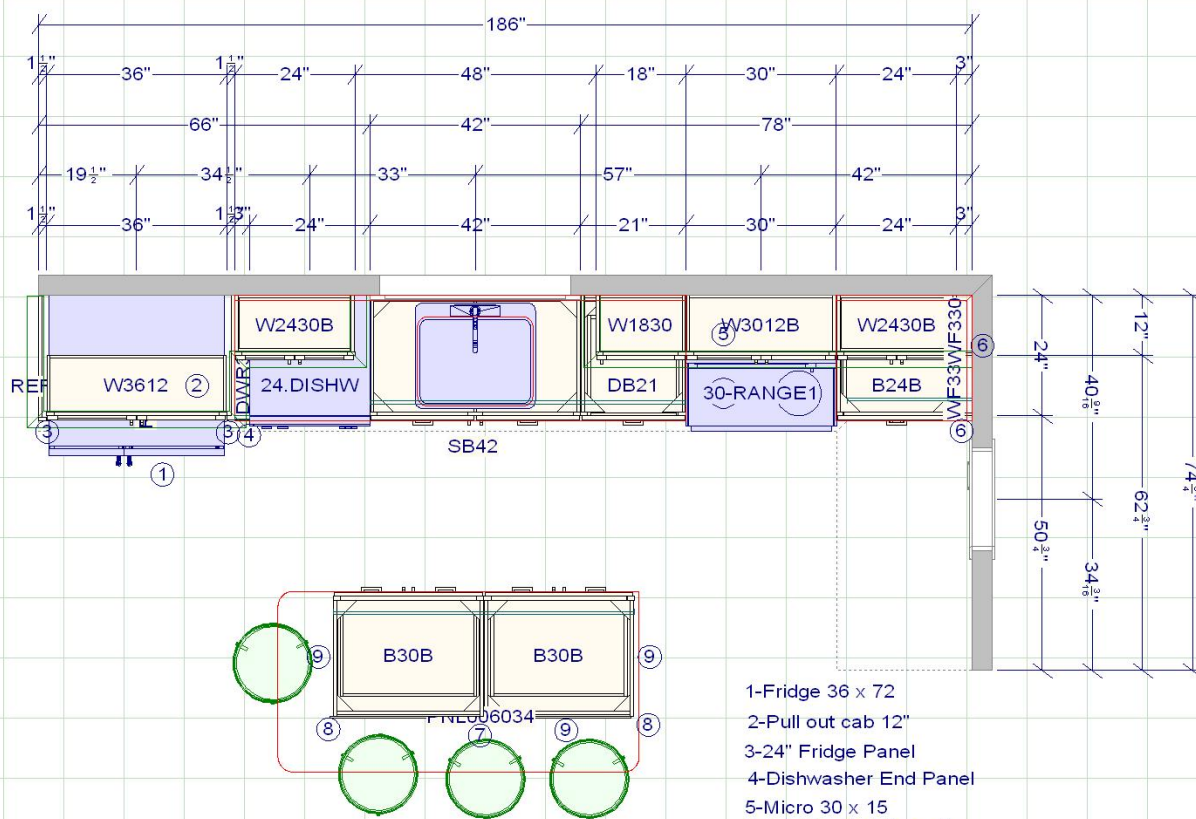

JSI Plymouth White Allwood Dovetail Full Ext Soft Close  
Drawers with Crown as Designed

Level One Granite Standard Edge and Backsplash with  
Large Single UM SS Sink

Approved by: \_\_\_\_\_

Date: \_\_\_\_\_

- 1-Fridge 36 x 72
- 2-Pull out cab 12"
- 3-24" Fridge Panel
- 4-Dishwasher End Panel
- 5-Micro 30 x 15
- 6-Cut Filler to Fit on site
- 7-Panel
- 8-Outside Corner
- 9-Shoe

## Vanity and Laundry Plans

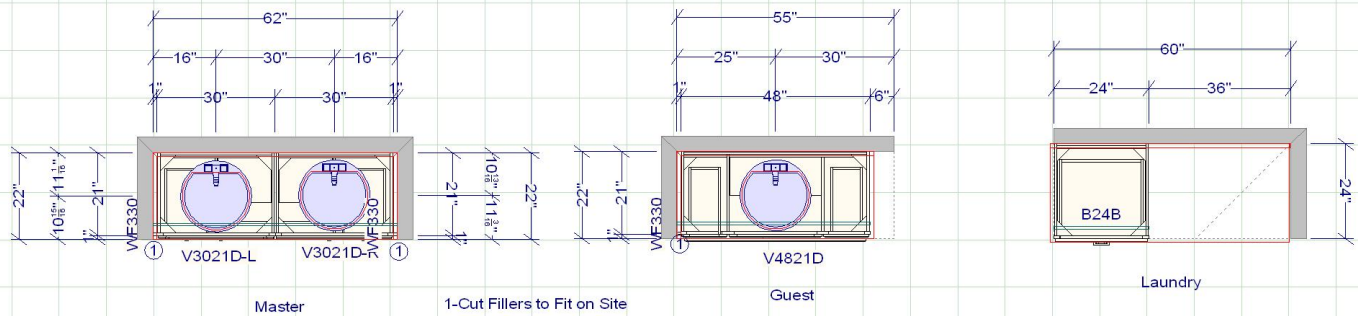

JSI Plymouth Allwood Dovetail 3/4 Ext Side Mount Glides  
as Designed

Vanity Level One Granite Standard Edge and Backsplash with  
White UM Bowls

Laundry Level One Laminate 290 Postform

Approved by: \_\_\_\_\_

Date: \_\_\_\_\_