

The Linwood (1,372 sq ft) – Front

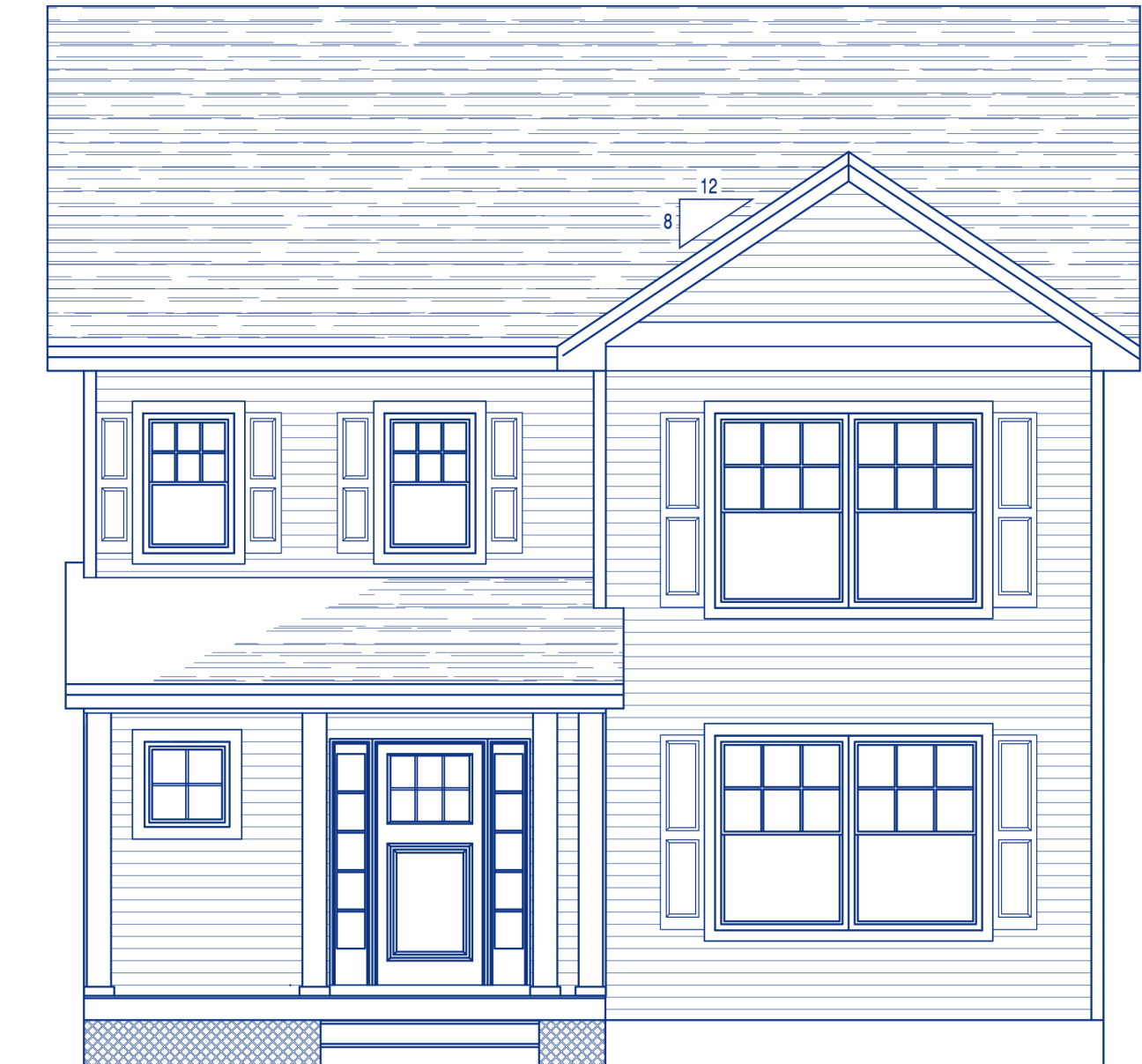

The Linwood – Rear

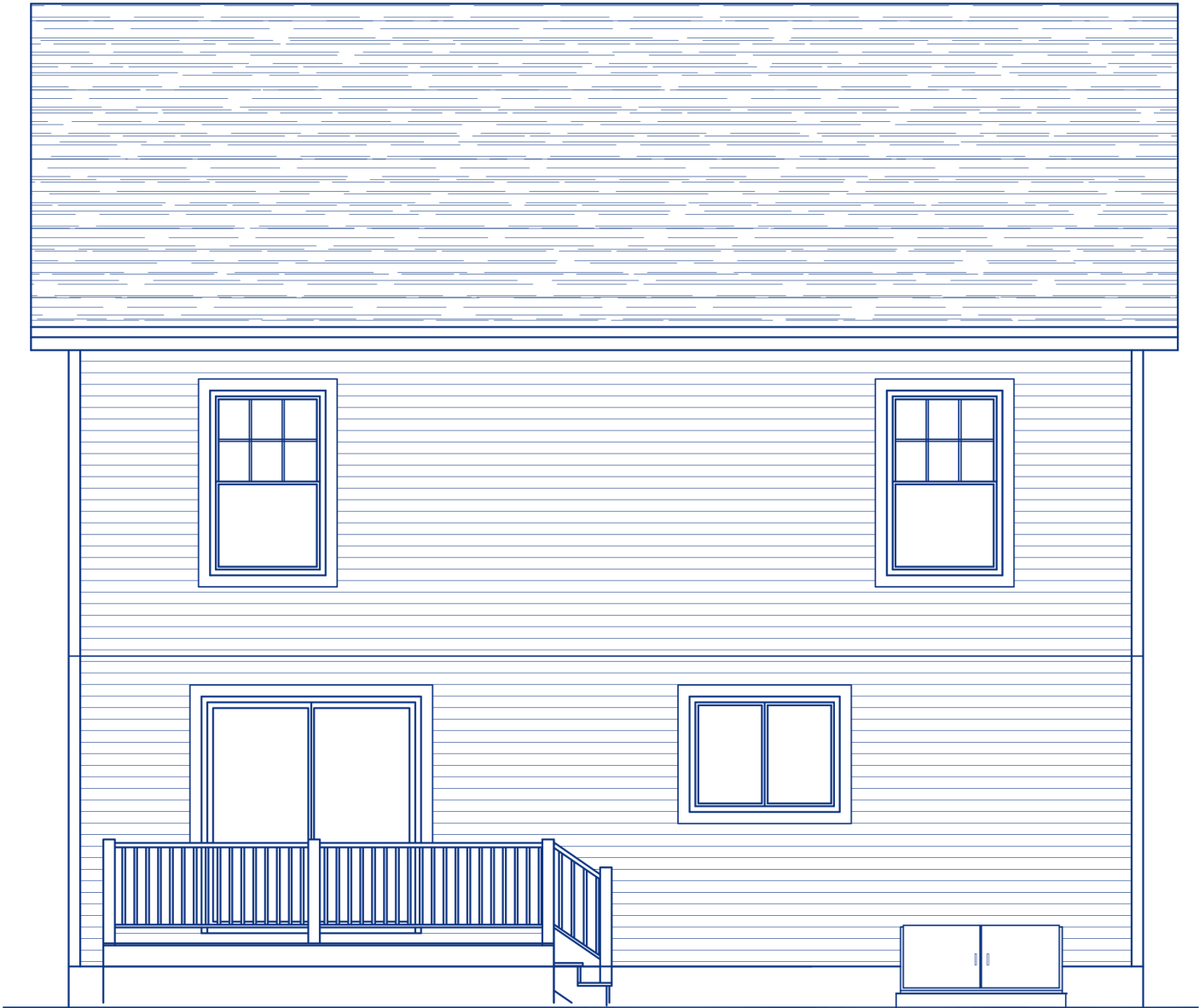

The Linwood – Left

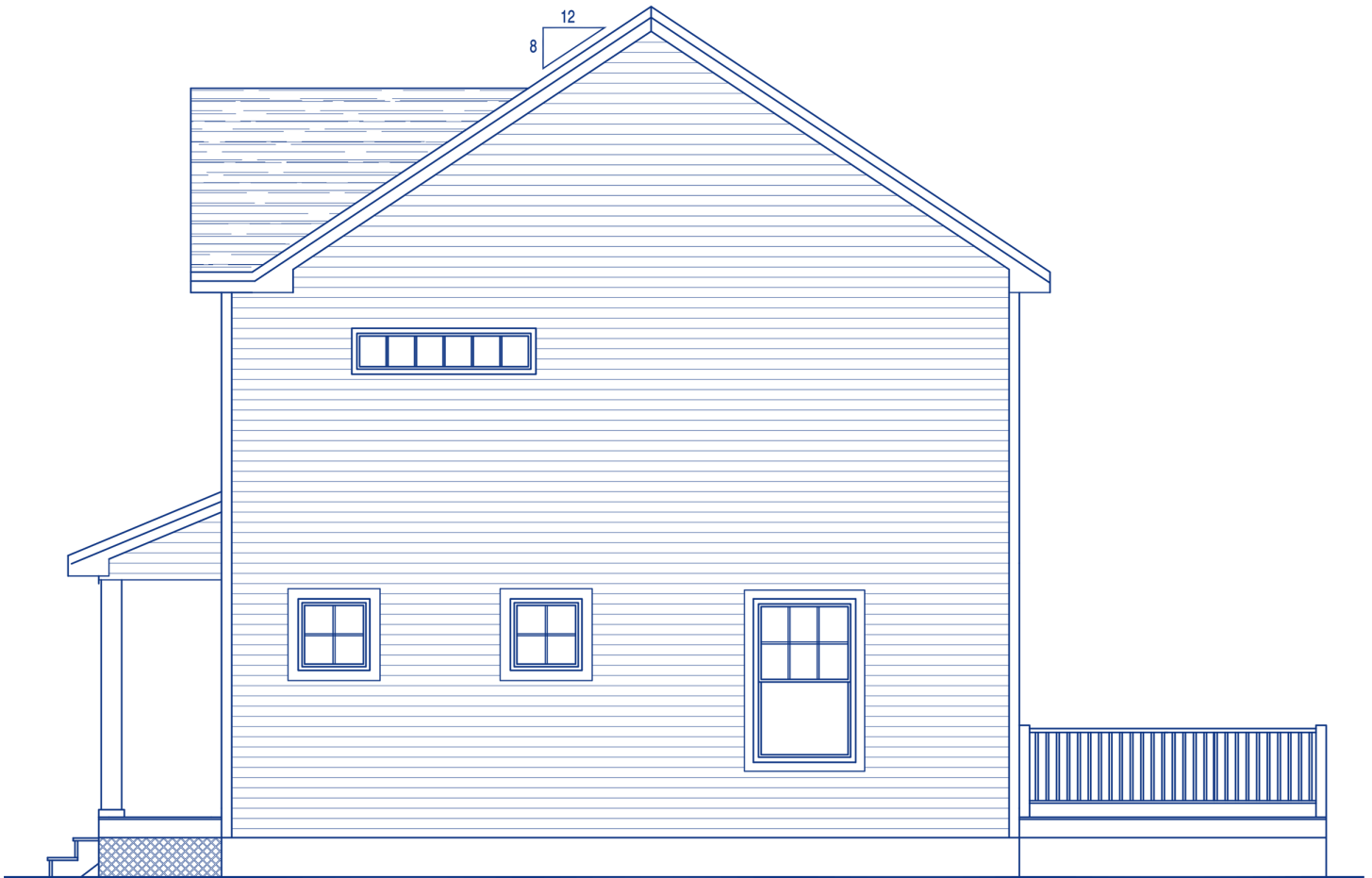

The Linwood – Right

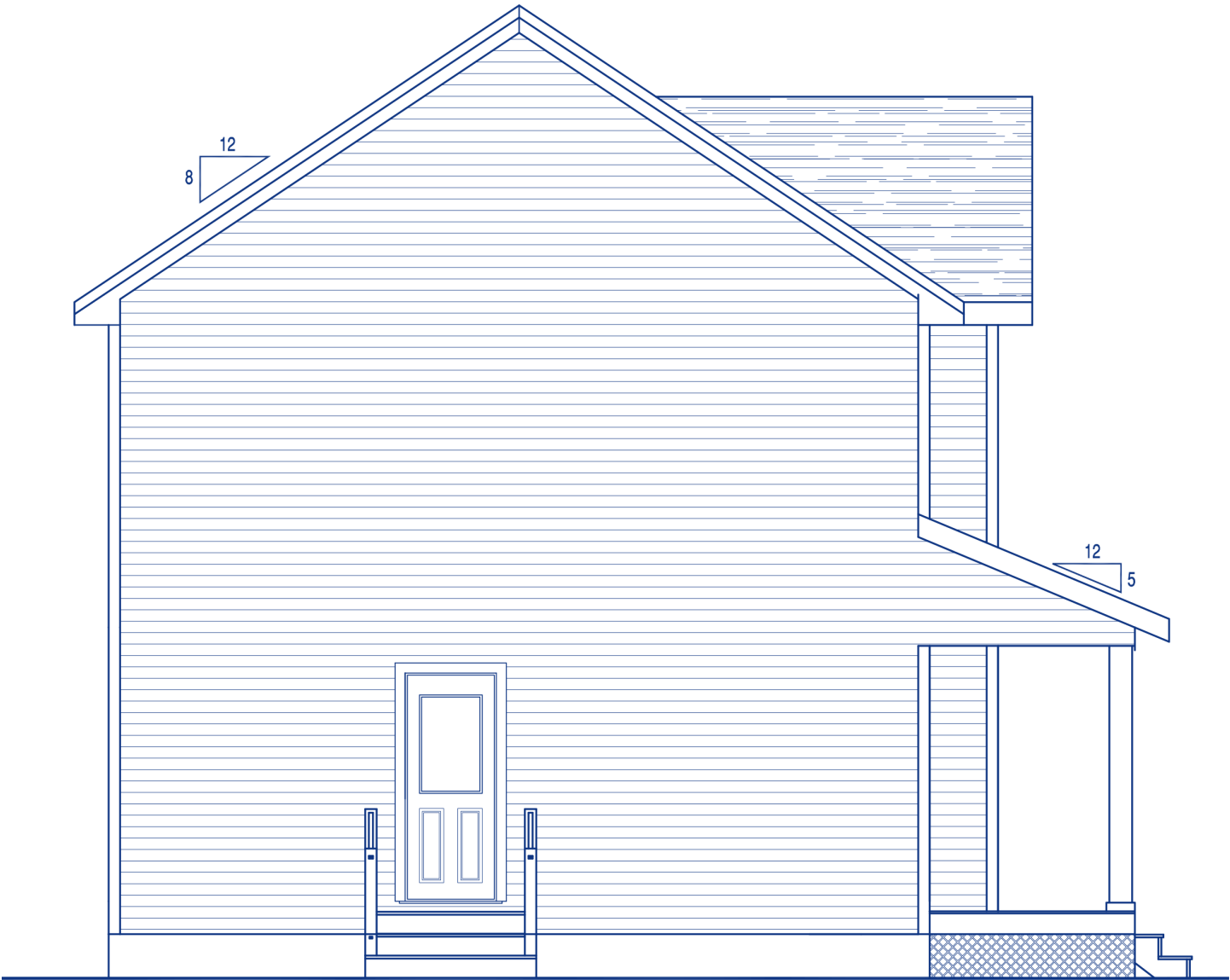

Architectural floor plan showing the layout of a residential unit. The plan includes the following rooms and features:

- 10'x10' DECK**: Located at the top right of the unit.
- KITCHEN**: Features a **6'-0" ISLAND**, a **2/6x6/8 METAL EXT. GRADE DOOR**, and a **1/8 PKT.** (pantry).
- DINING ROOM**: Adjacent to the kitchen, featuring a **2-1 3/4"x9 1/2" CP-LAM** (ceiling panel).
- LIVING ROOM**: Features a **TRANSOM ABOVE** window and a **2-12" SIDELIGHTS** window.
- BATH**: Includes a **1/2** (half) bath and a **2/4 PKT.** (pantry).
- CLOSET**: Located near the bath.
- FOYER**: Includes a **BUILT-IN CUBBIES & BENCH** and a **UP** (upstairs) staircase.
- COVERED PORCH**: Features a **SQ. VINYL COLUMN** and a **2-12" SIDELIGHTS** window.

Dimensions and other details are provided throughout the plan, including overall dimensions (e.g., 28'-0" wide, 25'-0" deep) and room-specific measurements (e.g., 10'-0" x 10'-0" deck, 6'-0" island).

[illegible]

The Linwood – Foundation Plan

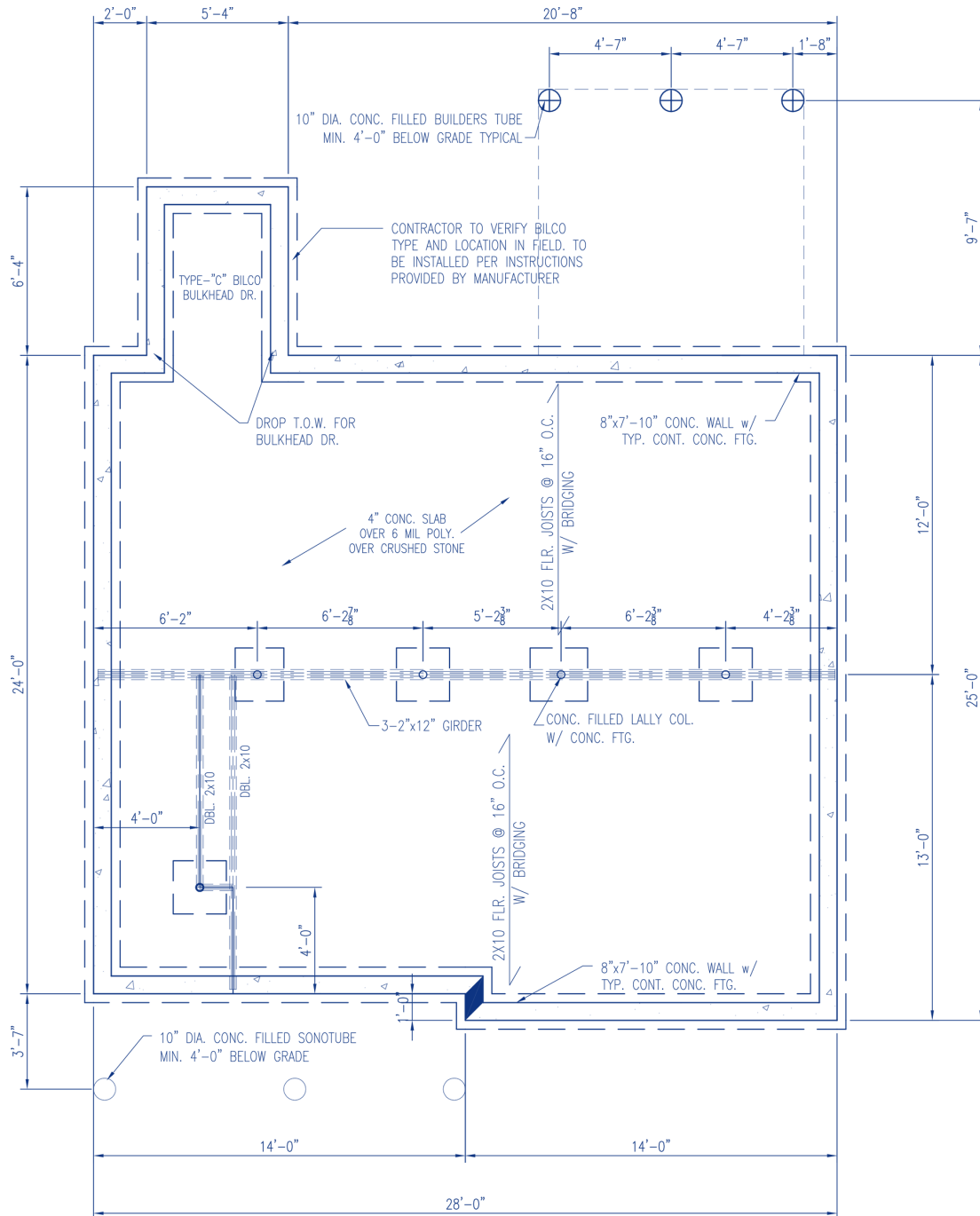

The Linwood – Cross-section

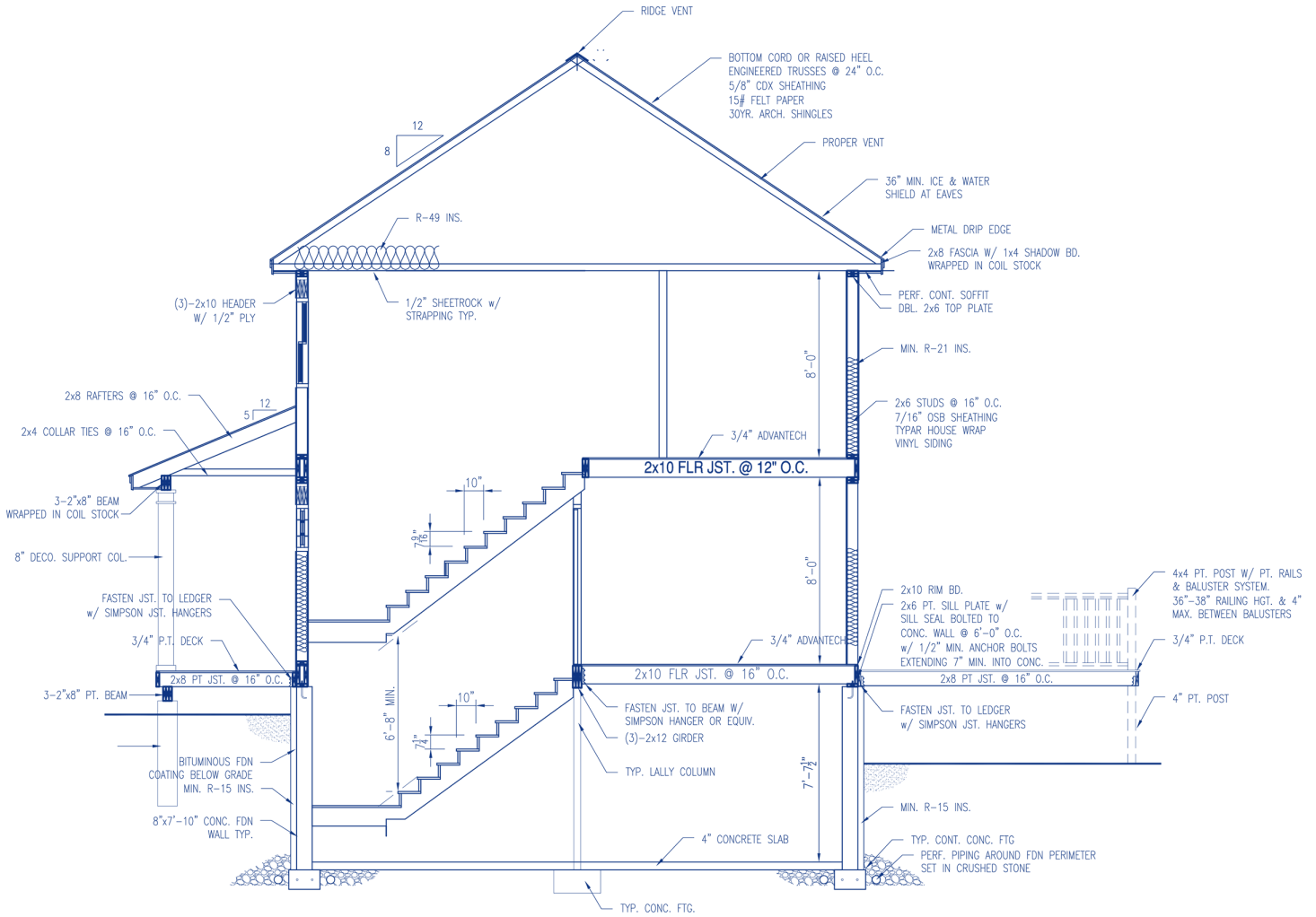

Kitchen – Perspective 1



Kitchen – Perspective 2



Kitchen – Perspective 3



Master Vanity



Guest Vanity

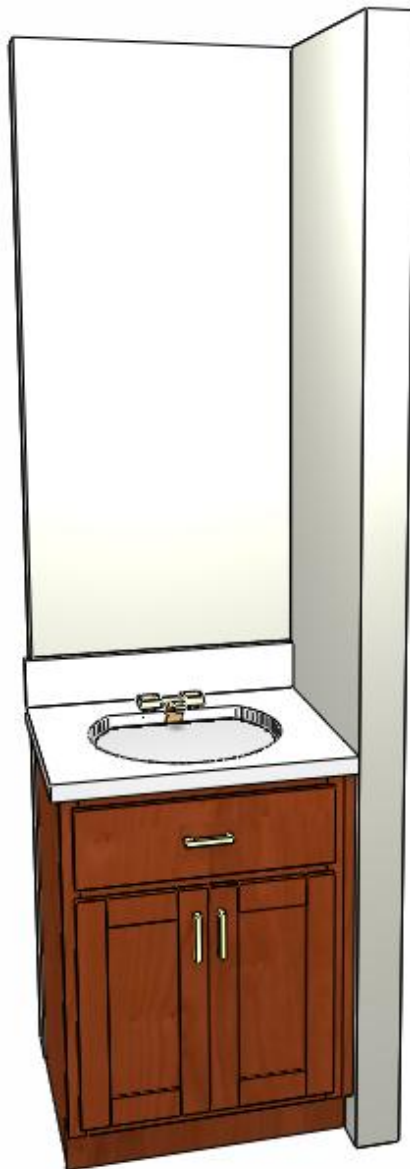

Kitchen Plan

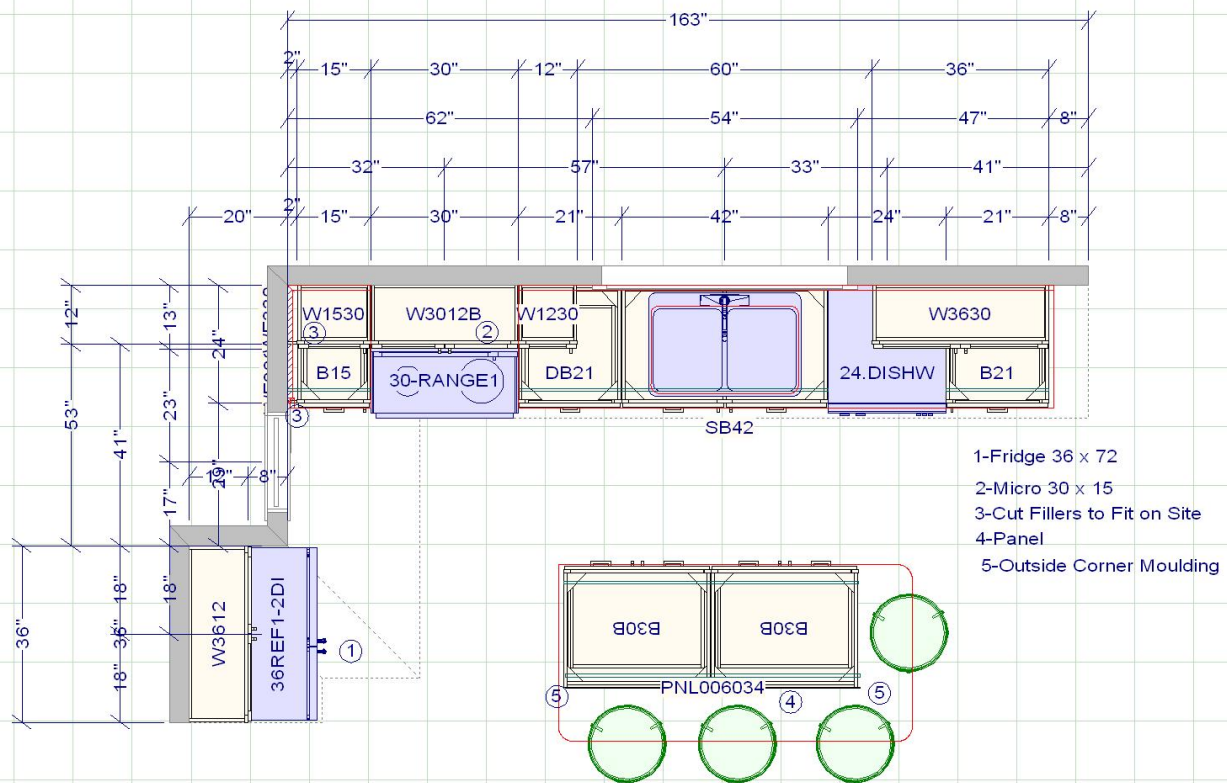

JSI Plymouth Allwood Dovetail Full Ext Soft Close Drawers
No Crown as Designed

Level One Granite Standard Edge and Backspalsh with
Dbl UM SS Sink