

**The Nancy (1,454 sq ft) – Front**

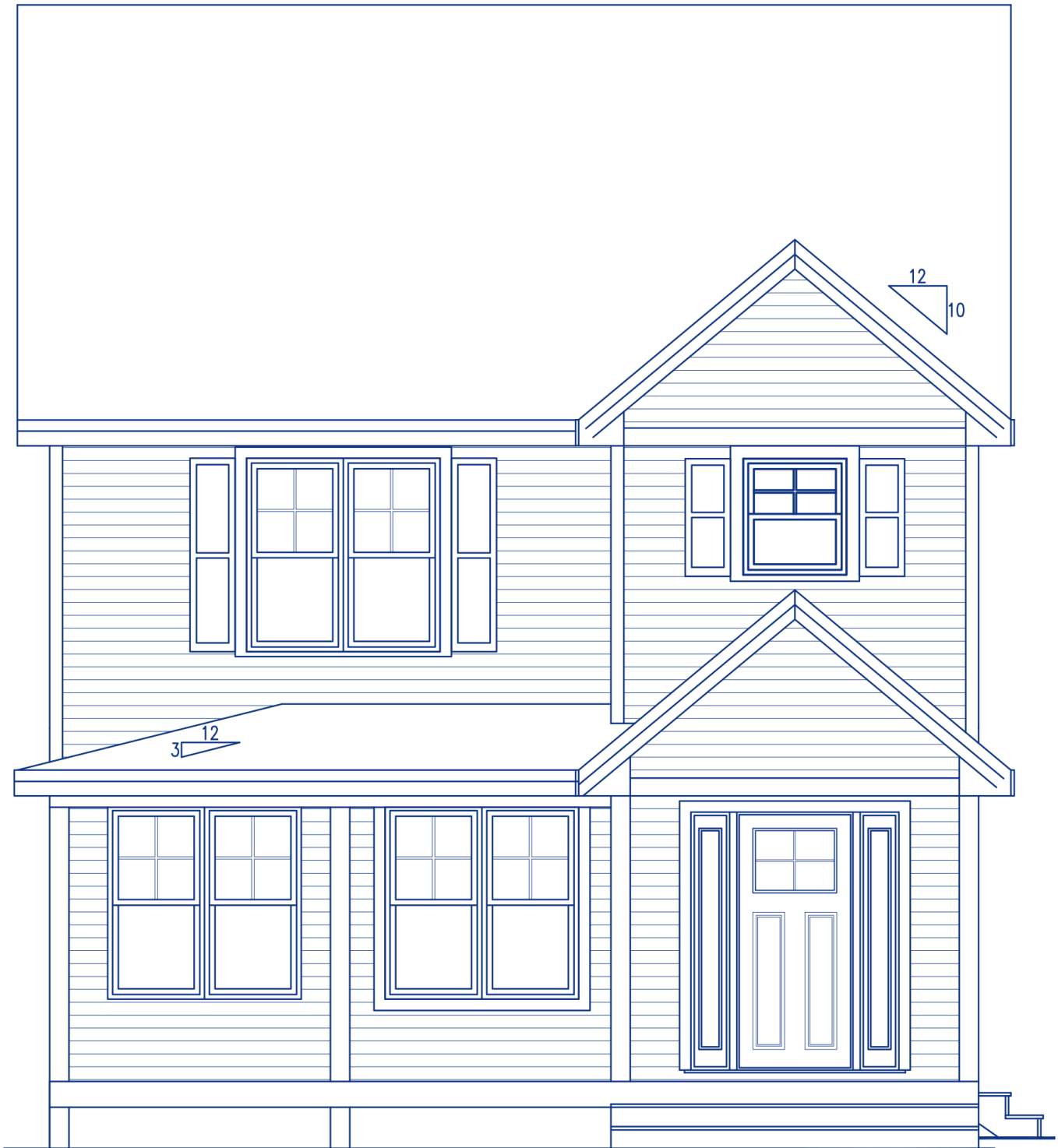

**The Nancy – Rear**



**The Nancy – Left**



**The Nancy – Right**



## The Nancy – First Floor Plan

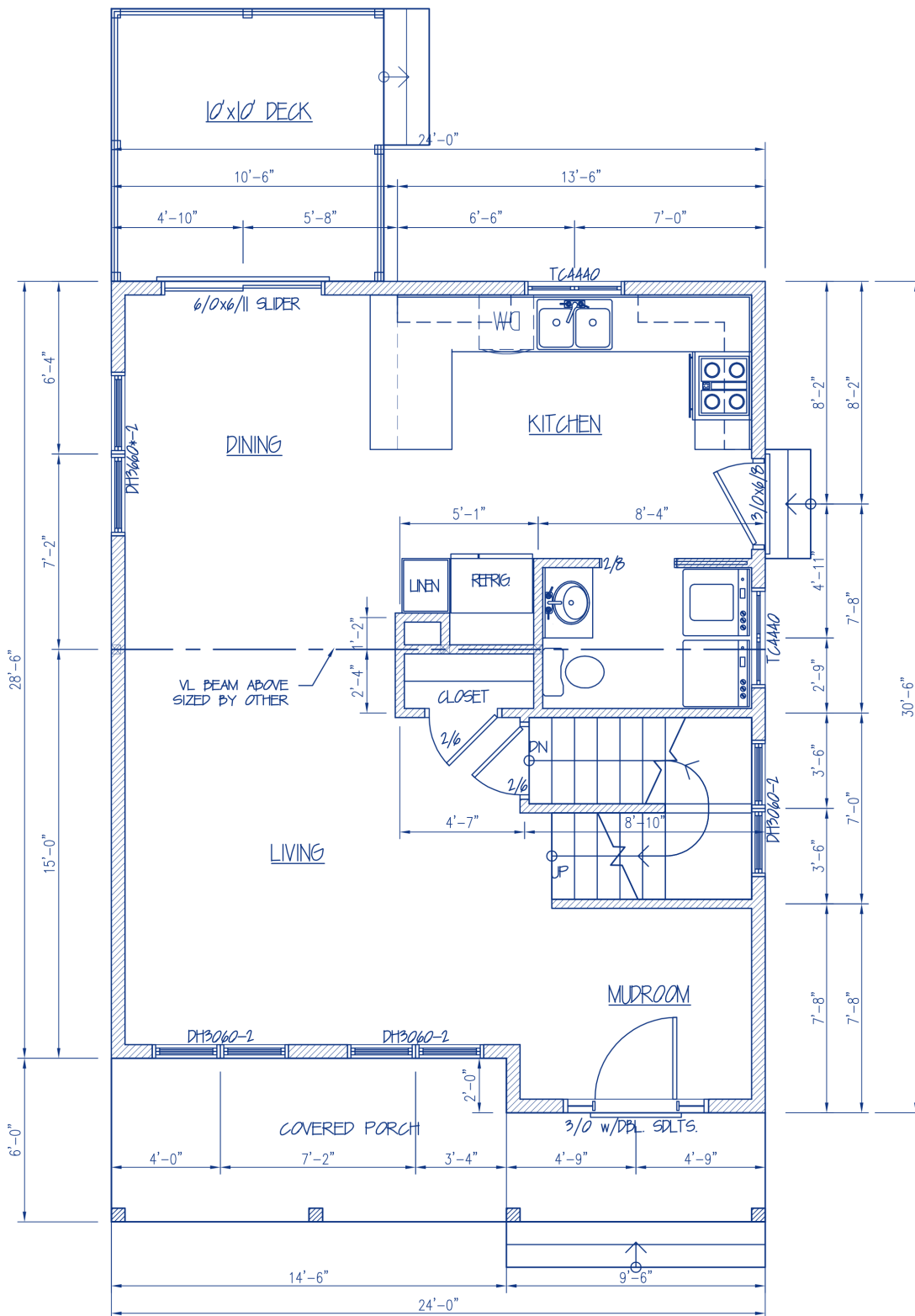

## The Nancy – Second Floor Plan

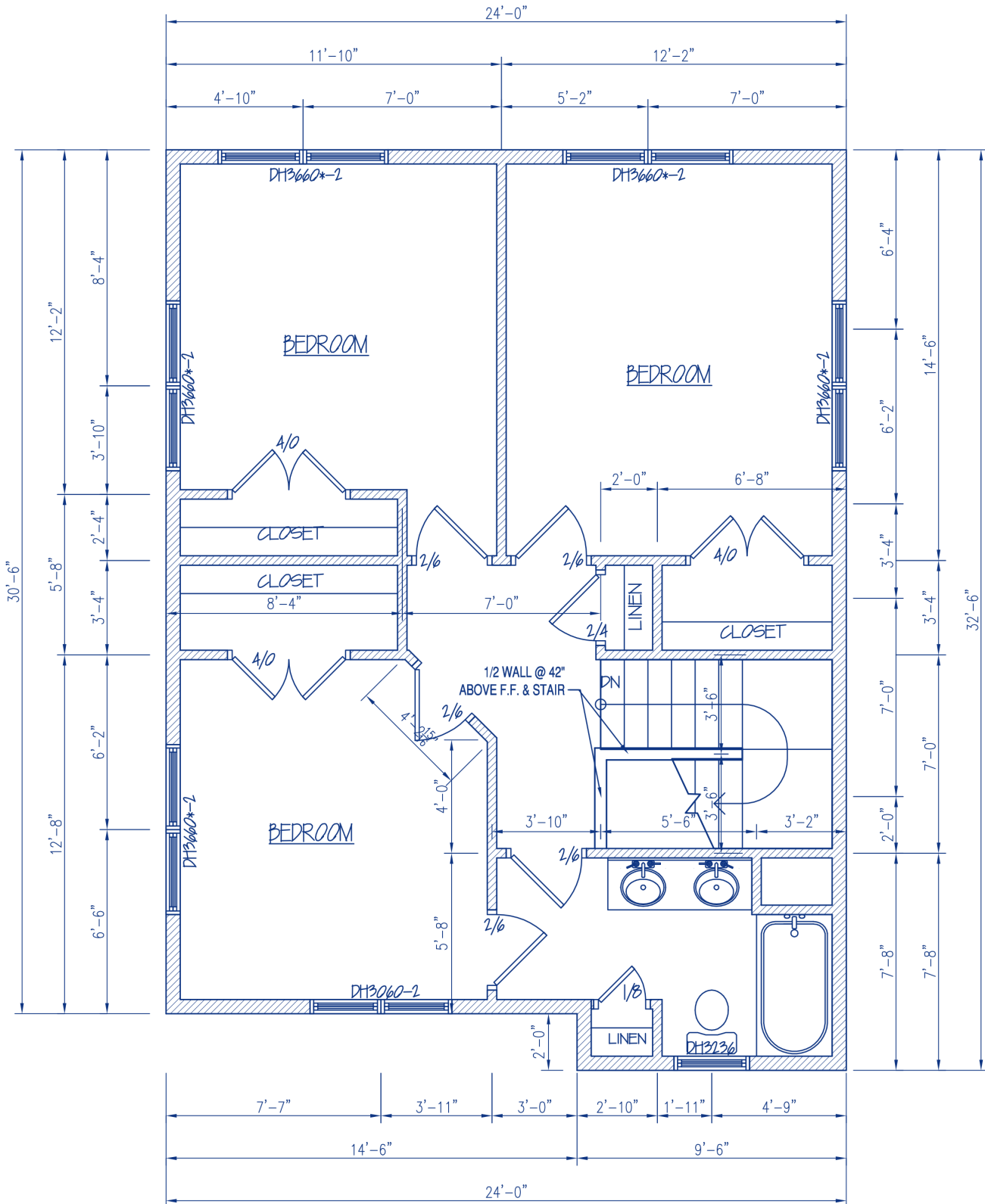

## The Nancy – Foundation Plan

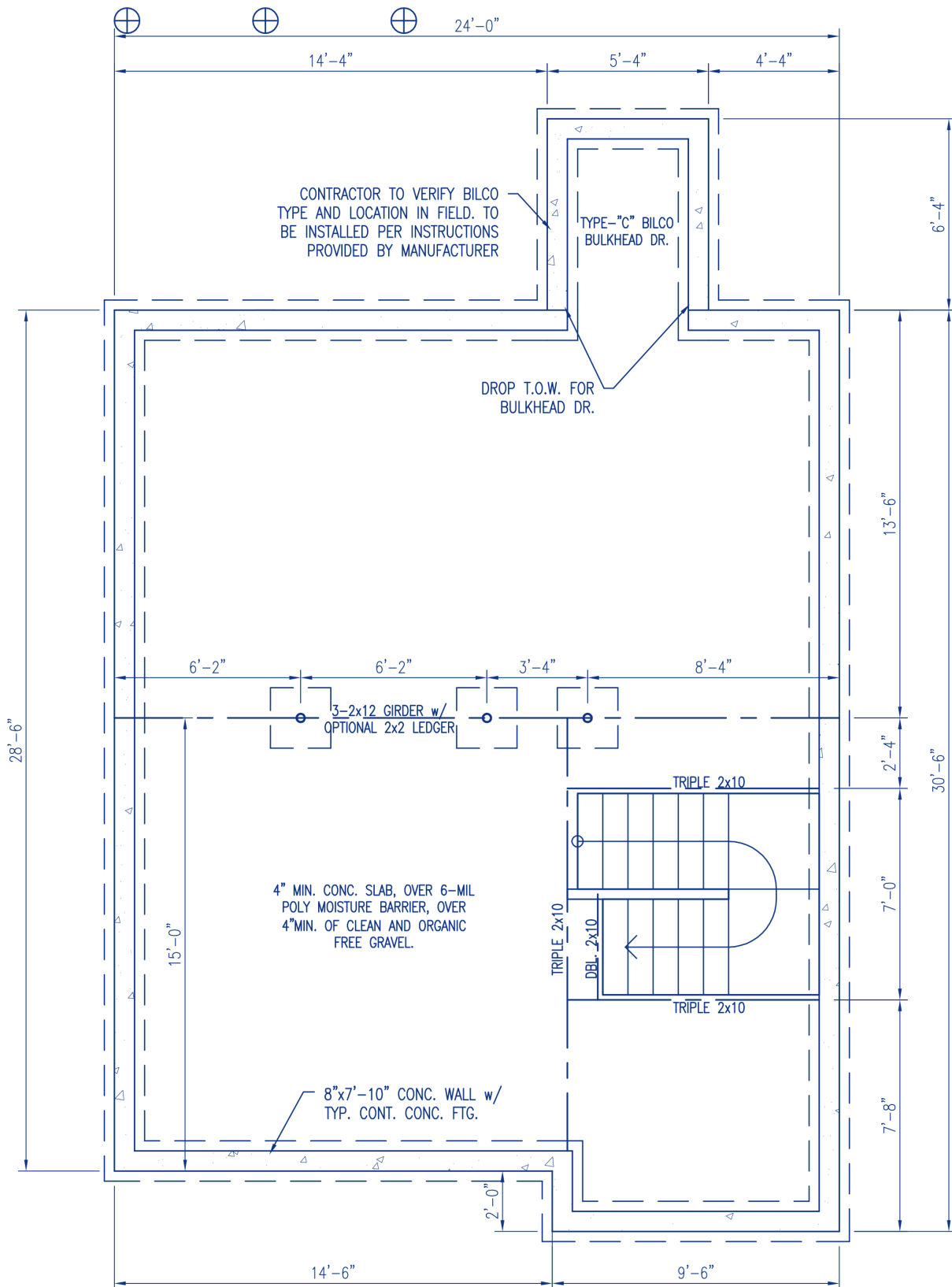

## The Nancy – Cross-section

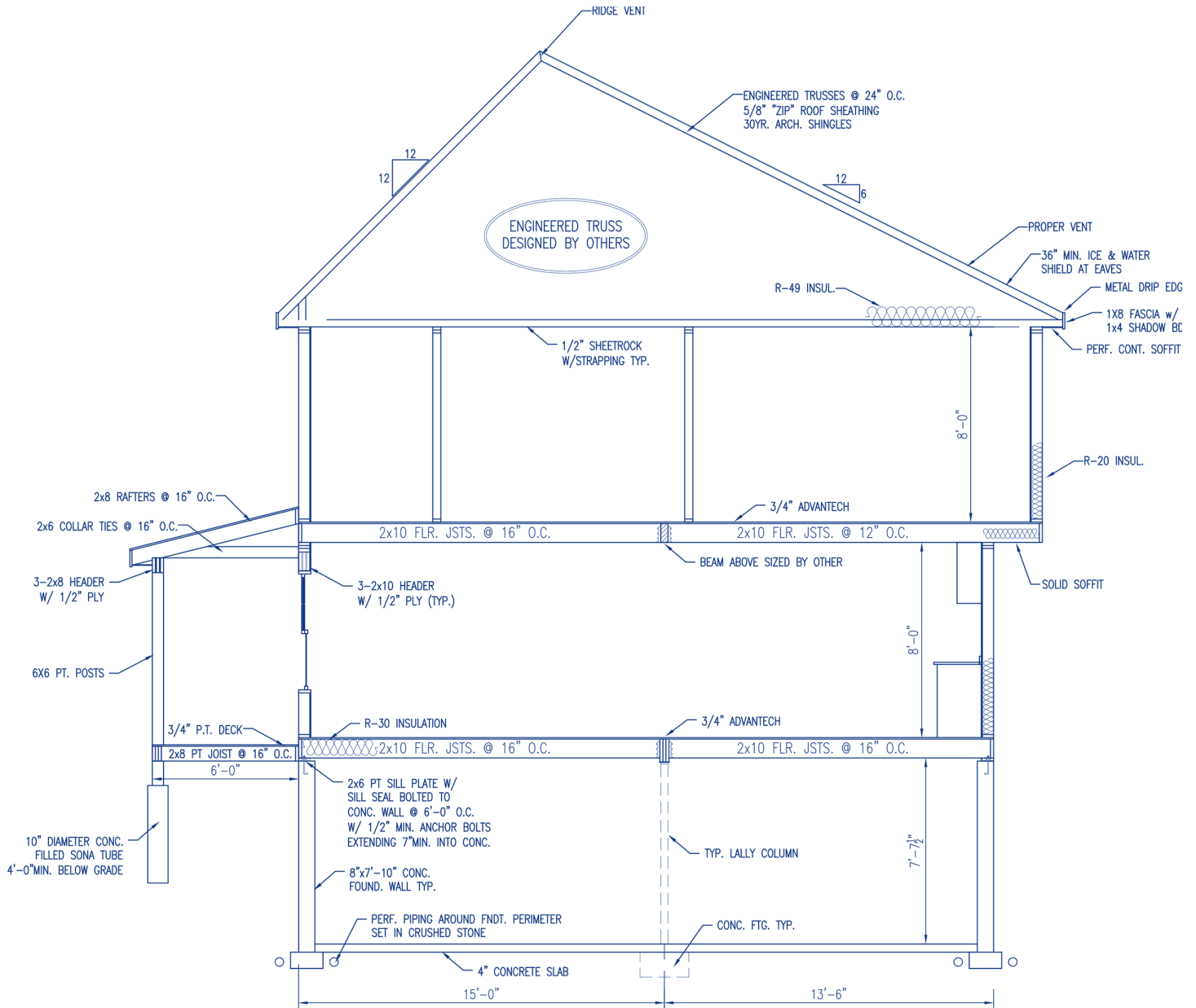



**Kitchen – Perspective 1**



## **Kitchen – Perspective 2**



## **Kitchen – Perspective 3**



[illegible]

## **Downstairs Vanity**





## **Upstairs Vanity**



## Vanity Plans

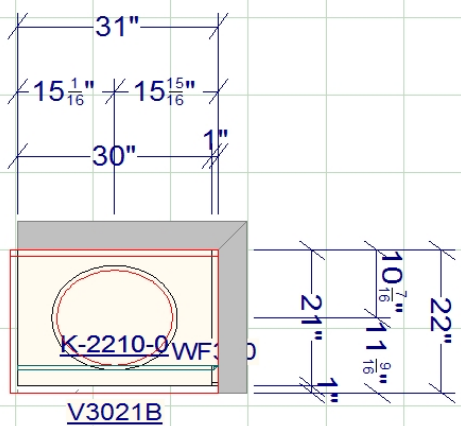

Downstairs

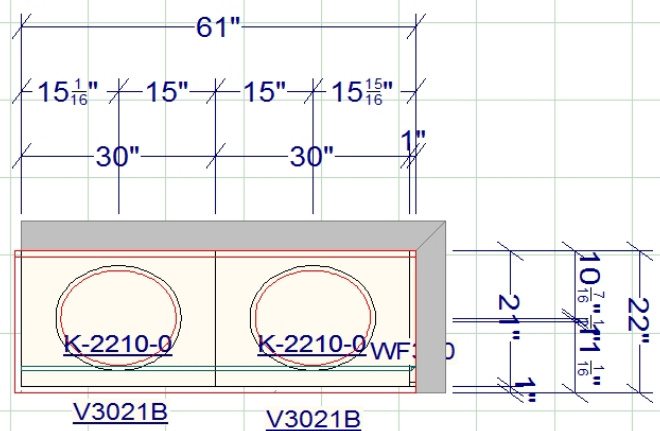

Upstairs

JSI Plymouth White Allwood Dovetail 3/4 Ext Drawers  
with Undermount Glides

Solid White Cultured Top with Integrated sink