

The Jasper (2,263 sq ft) – Front

Please Note: Exterior and interior design of this plan is for visual purposes only. This exterior design may not reflect what the buyers package may include in their purchase. The signed Specification Sheet with buyers Package Choice supersede any and all details show on this plan. This plan is used for Marketing and Advertising purposes only.

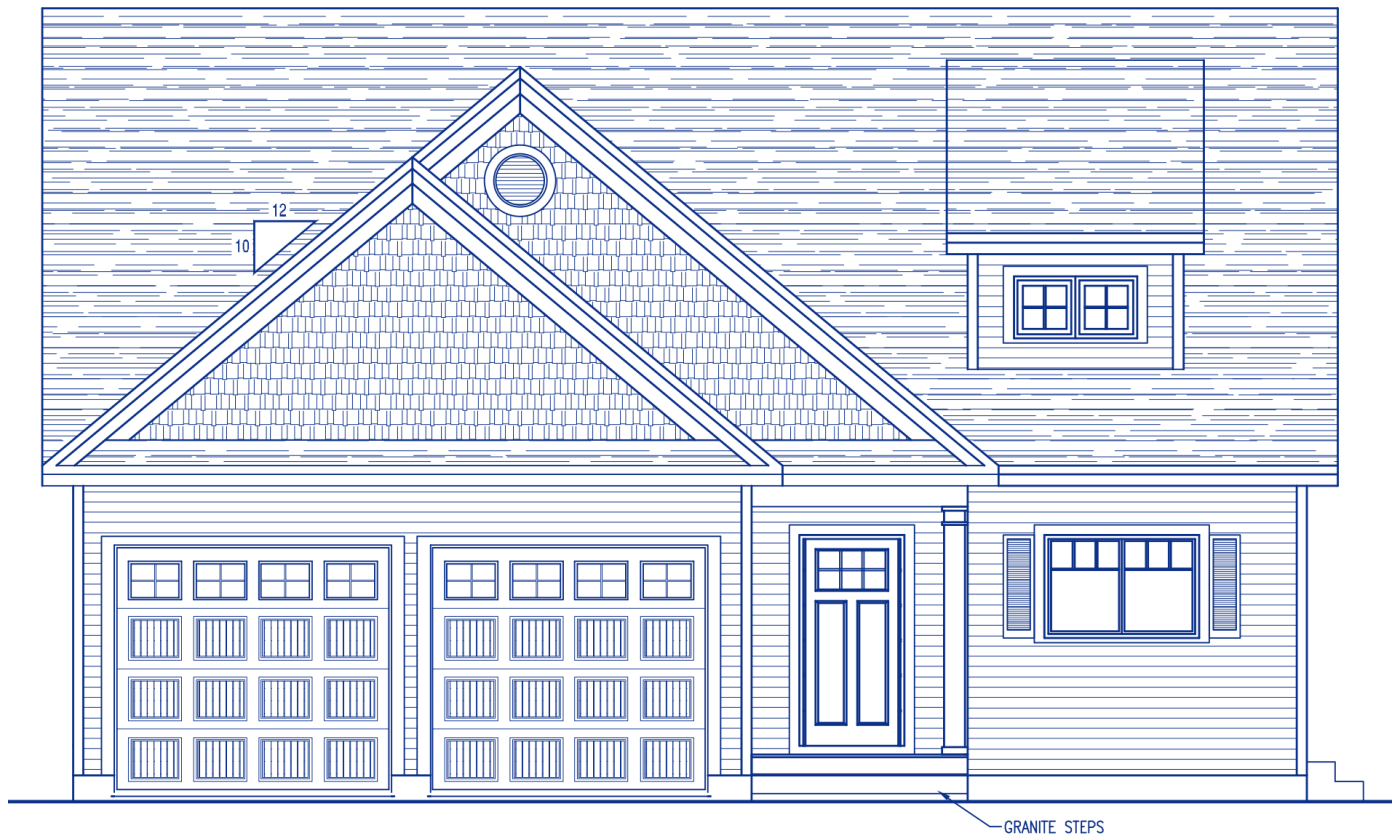

The Jasper – Rear

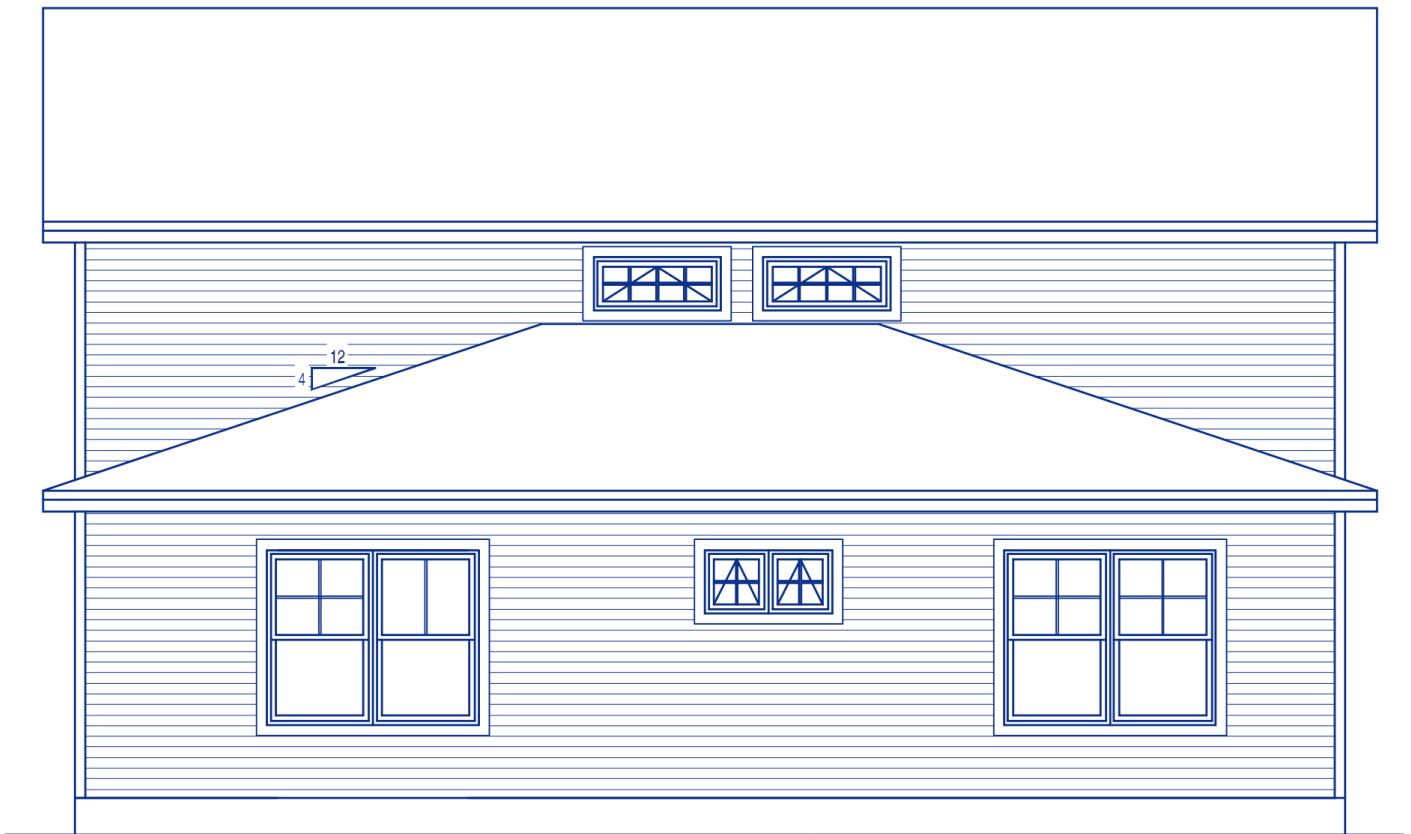

The Jasper – Right



The Jasper – Left

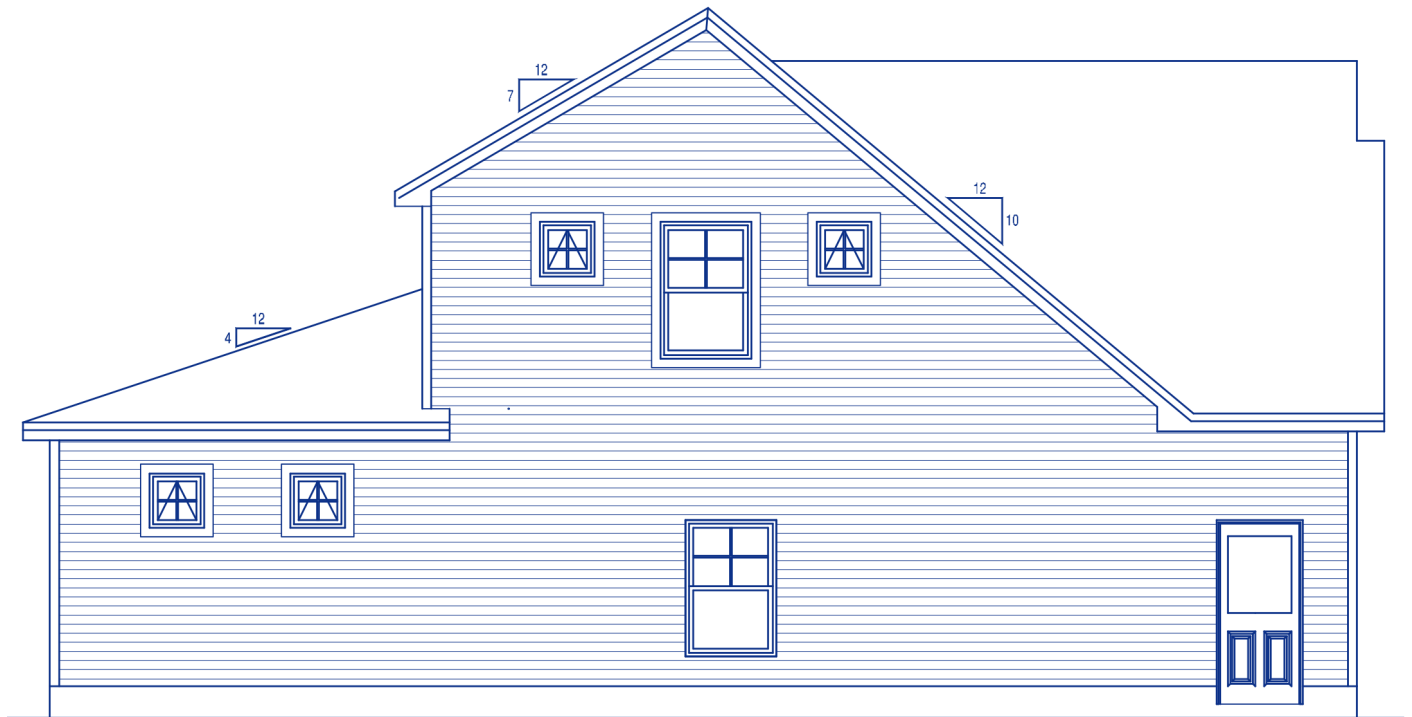

The Jasper – First Floor

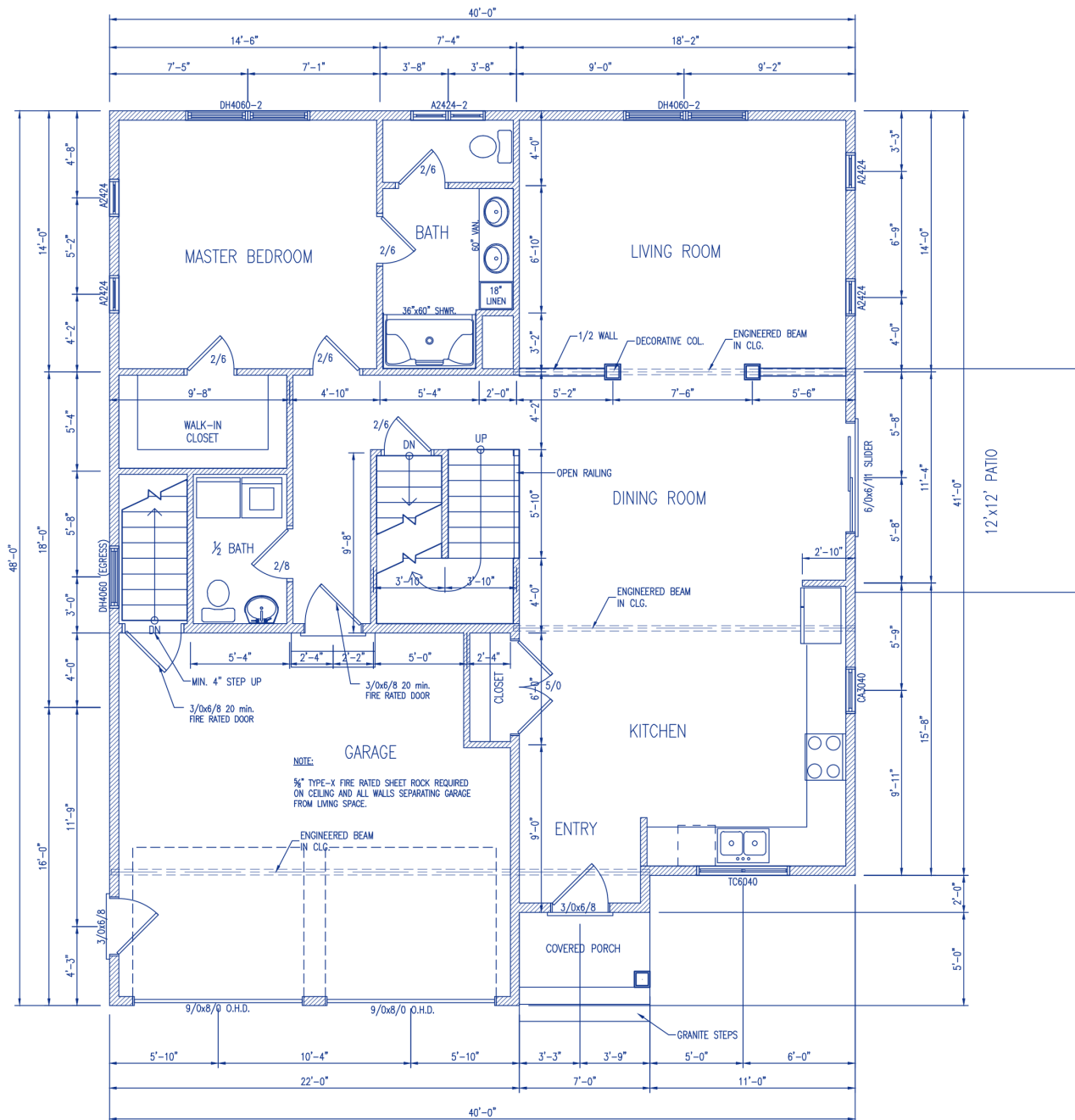

Architectural Floor Plan Details:

- Overall Dimensions:**
 - Top: 40'-0" (Total), 10'-6" (Left Section), 18'-4" (Middle Section), 11'-2" (Right Section)
 - Left: 27'-4" (Total), 15'-0" (Main), 7'-4" (Top), 5'-4" (Top Right), 2'-0" (Top Right), 3'-1" (Middle Right), 5'-1" (Middle Right), 6'-10" (Bottom Right), 5'-0" (Bottom Right)
 - Right: 27'-4" (Total), 15'-0" (Main), 7'-4" (Top), 5'-4" (Top Right), 2'-0" (Top Right), 3'-1" (Middle Right), 5'-1" (Middle Right), 6'-10" (Bottom Right), 5'-0" (Bottom Right)
 - Bottom: 18'-3" (Left Section), 3'-8" (Middle Section), 7'-2" (Right Section), 3'-6" (Bottom Right), 3'-6" (Bottom Right), 7'-0" (Bottom Right), 4'-0" (Bottom Right)
- Rooms and Features:**
 - BEDROOM #2:** Includes a WALK-IN CLOSET, a staircase (DN), and a closet.
 - BEDROOM #3:** Includes a closet and a staircase (DN).
 - BATH:** Includes a bathtub, toilet, and sink.
 - CLOSET:** Located between the bedrooms.
 - KNEE WALL:** Separates the bedrooms.
 - CEILING SLOPE LINE:** Indicated by a dashed line.
- Door and Window Types:**
 - A2424 (Double doors/windows)
 - DH4060 (Double doors/windows)
 - A2424-2 (Double doors/windows)
- Other Labels:**
 - open railing
 - 1/8 (Door swing indicator)
 - 2/6 (Door swing indicator)
 - 4'-0" (Stair width)
 - 3'-8" (Stair width)
 - 6'-8" (Stair width)
 - 8'-4" (Stair width)

[illegible]

The Jasper – Cross-section 1

